

**WALWORTH COUNTY  
SURVEYING & MAPPING**  
727 HENRY STREET  
LAKE GENEVA, WISCONSIN  
414-248-0505

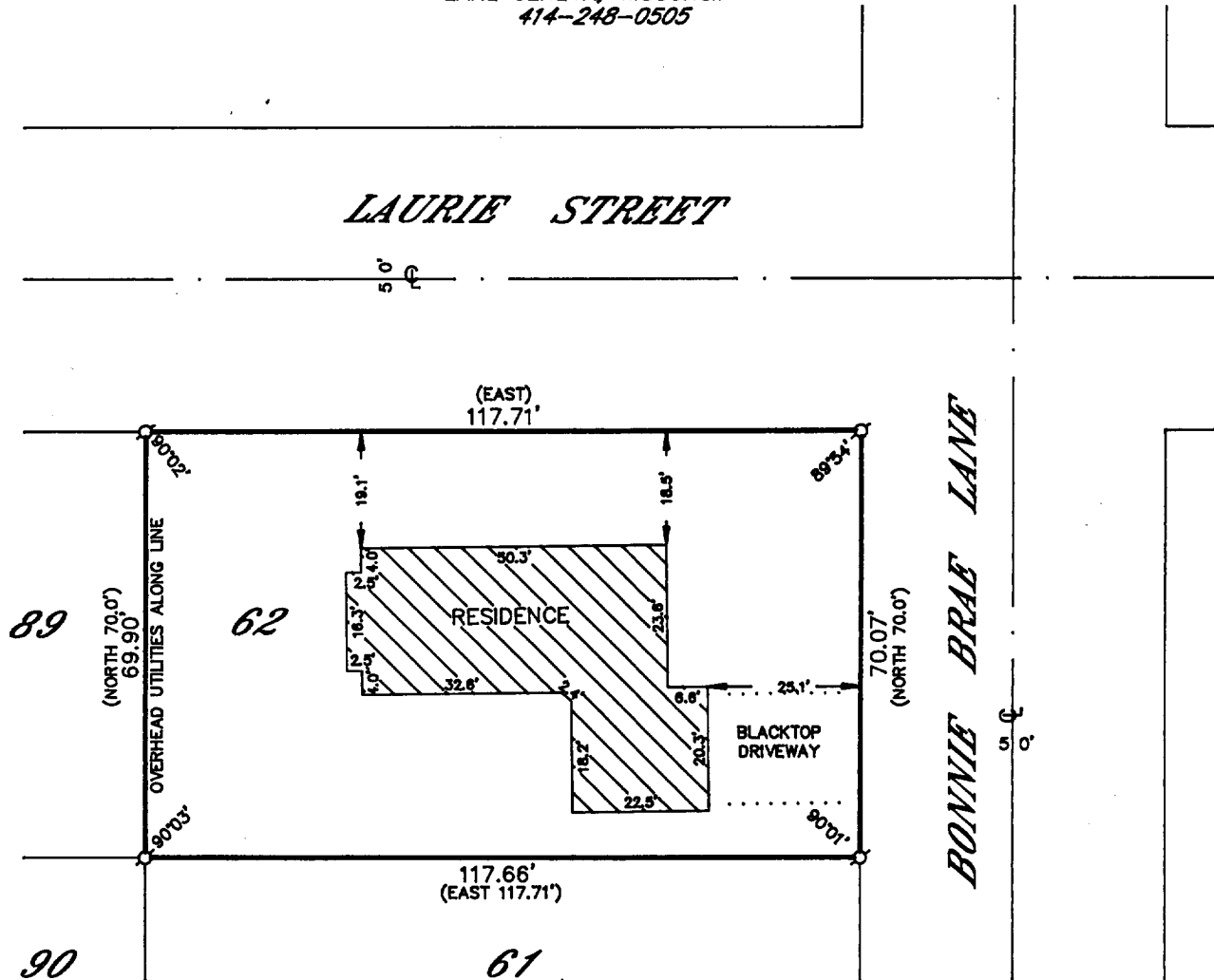

**PLAT OF SURVEY OF**

LOT 62 OF H. E. WELLS ADDITION, LOCATED IN  
THE CITY OF LAKE GENEVA, WALWORTH COUNTY,  
WISCONSIN.

ORDERED BY: DAVID BOILINI  
1104 BONNIE BRAE  
LAKE GENEVA, WISCONSIN

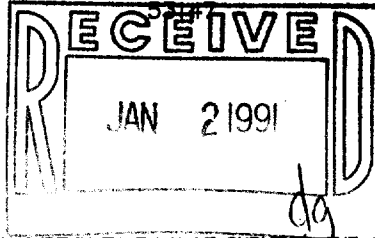

I HEREBY CERTIFY THAT I HAVE SURVEYED THE ABOVE DESCRIBED  
PROPERTY AND THAT THE ABOVE MAP IS A TRUE REPRESENTATION  
THEREOF AND SHOWS THE SIZE AND LOCATION OF THE PROPERTY,  
ITS EXTERIOR BOUNDARIES, THE LOCATION OF ALL VISIBLE STRUCTURES  
AND DIMENSIONS OF ALL PRINCIPAL BUILDINGS THEREON, BOUNDARY  
FENCES, APPARENT EASEMENTS, ROADWAYS AND VISIBLE ENCROACH-  
MENTS, IF ANY, TO THE BEST OF MY KNOWLEDGE AND BELIEF.

THIS SURVEY IS MADE FOR THE USE OF THE PRESENT OWNERS OF  
THE PROPERTY AND ALSO THOSE WHO PURCHASE, MORTGAGE OR  
GUARANTEE THE TITLE THERETO WITHIN ONE (1) YEAR FROM DATE  
HEREOF.

*Robert M. Baerenwald*  
ROBERT M. BAERENWALD  
WISCONSIN REGISTERED LAND SURVEYOR, S-1508

*May 29 1990*  
DATE JOB NO. 2494

NOTE: THIS IS NOT A CERTIFIED COPY UNLESS SEALED.

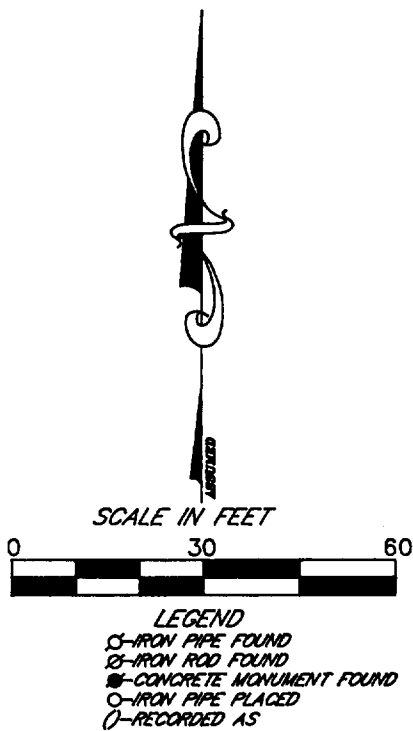

Survey # 007-1186

TAX KEY #  
ZWE 00062